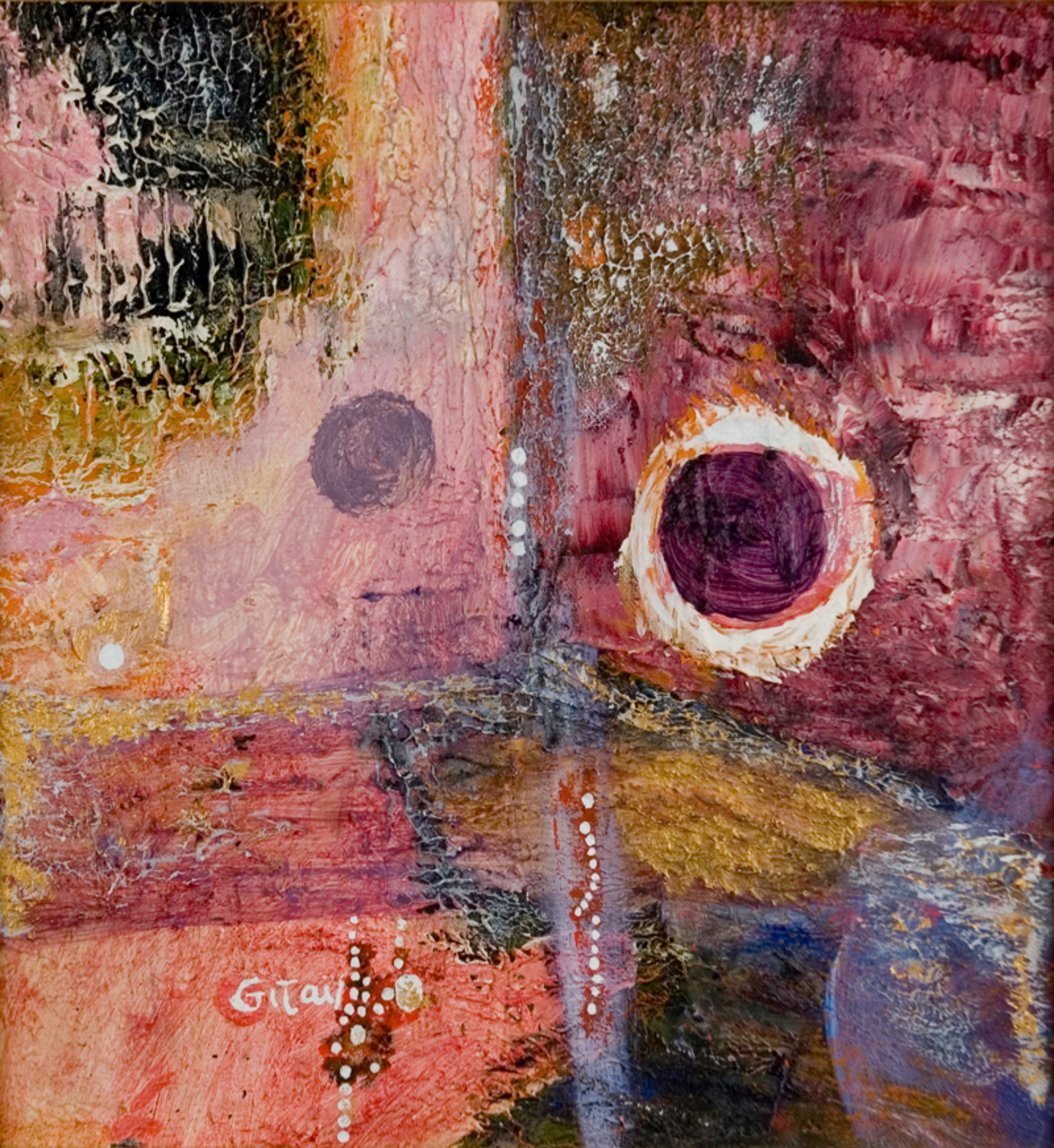
Gitau